

# Patient report

Bio-Rad                      DATE: 08/17/2019  
D-10                         TIME: 04:53 PM  
S/N: #DJ4I016123        Software version: 4.30-2  
Sample ID:                 10592073  
Injection date             08/17/2019 04:48 PM  
Injection #: 36             Method: HbA1c  
Rack #: ---                 Rack position: 3

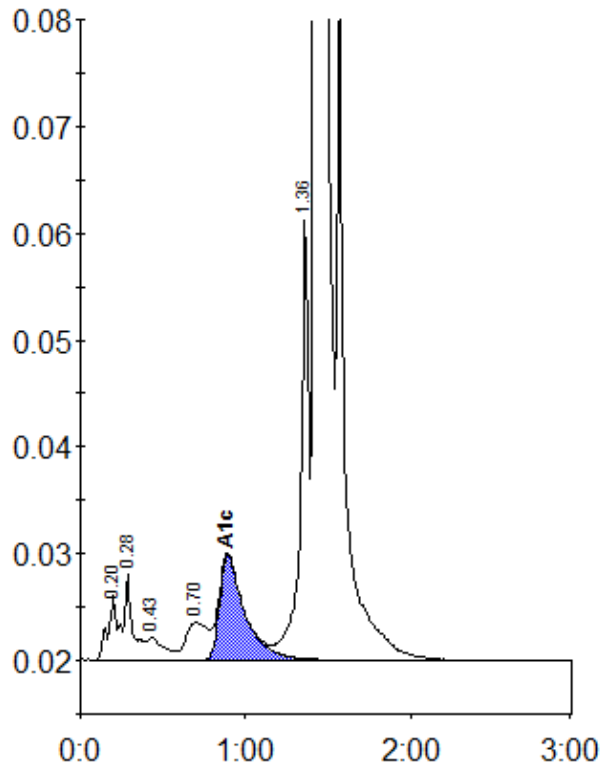

Peak table - ID: 10592073

Peak	R.time	Height	Area	Area %
A1a	0.20	6030	26999	0.9
A1b	0.28	7977	26631	0.9
F	0.43	2171	14487	0.5
LA1c/CHb-1	0.70	3489	31861	1.1
A1c	0.89	9800	104260	5.1
P3	1.36	41562	144867	5.0
A0	1.43	798250	2554576	88.0
Total Area:		2903681		

Concentration:	%
A1c	5.1